

OFFICE—FLEX SPACE FOR LEASE

COMMERCE DR. NEAR CIRBY AND VERNON

631 Commerce Drive, Roseville, CA 95678

5,294 RSF

With Shared

Fenced Yard



PROPERTY HIGHLIGHTS

- Great Two Tenant Building
- 2,689 SF Office Area
- 2,408 SF Warehouse Area
- 2,150 SF Shared Fenced Yard Area
- Common Area Rest Rooms
- (1) 10 x 12 Sectional Door
- 17' Clear Height
- 200 Amps Power

PROPERTY OVERVIEW

Building size: 11,000 SF +/-

Available SF:

Office Flex : 5,294 RSF w/ 2,150 shared yard

Neighboring Tenant:

Acorn Aboricultural Services

Municipality:

City of Roseville

CONTACT US

HERB LIVERETT

liverett.herb@gmail.com

916.869.8017 | 916.485.5575

HERB LIVERETT COMPANIES, INC.

2400 Manning Street, Suite B

Sacramento, CA 95815

www.callherb.com

916.485.5575

BRE LIC: 01021820



OFFICE—FLEX SPACE FOR LEASE

COMMERCE DR. NEAR CIRBY AND VERNON

631 Commerce Drive, Roseville, CA 95678

5,294 RSF

With Shared

Fenced Yard

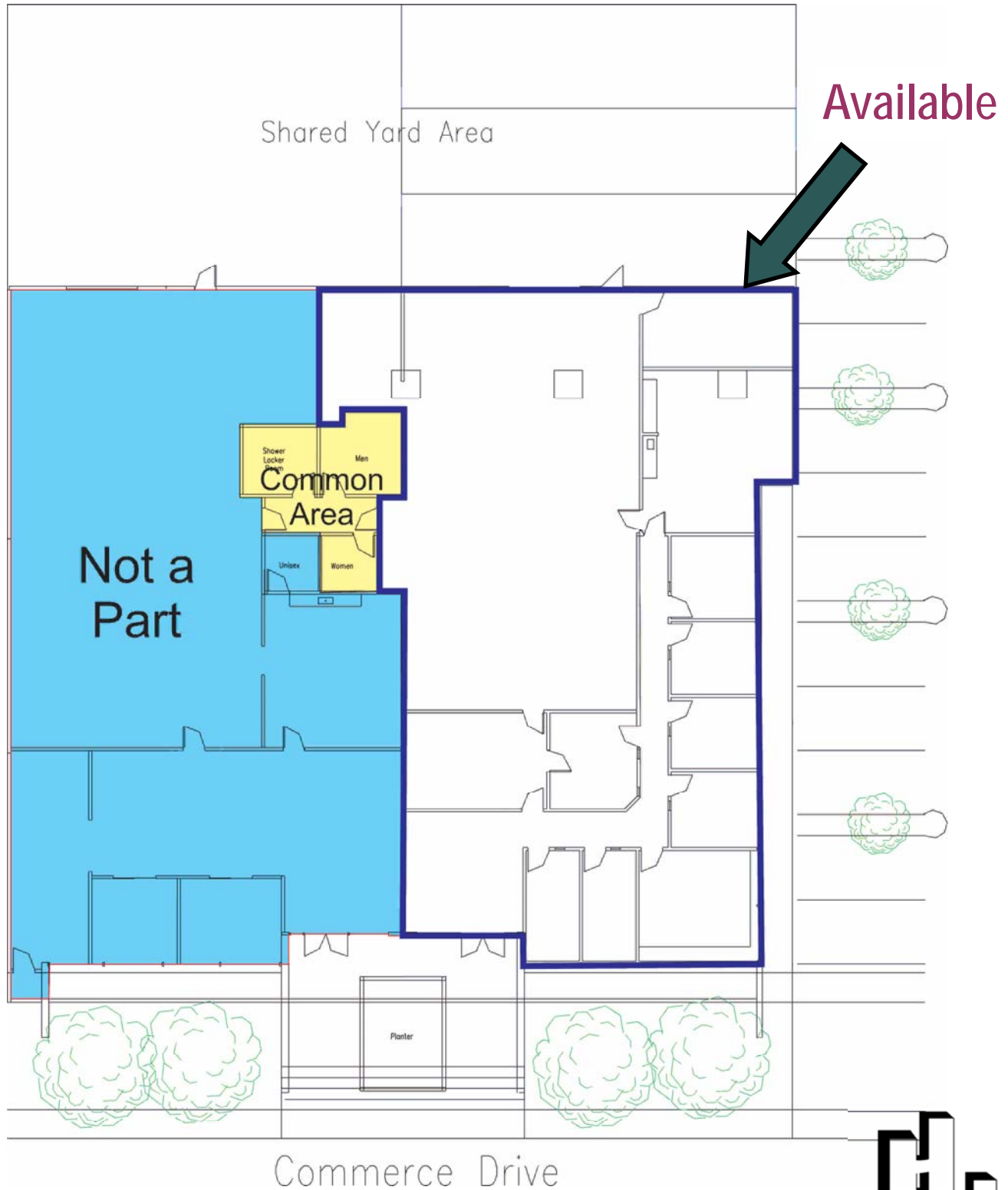

HERB LIVERETT COS. INC. | 916.869.8017 | 916.485.5575 | liverett.herb@gmail.com | BRE: 01021820

The above information while not guaranteed, has been secured from sources we deem reliable. However, no warranty or representation, express or implied, is made as to the accuracy of the information contained herein. All information should be verified by the recipient prior to purchase or execution of legal documents.

OFFICE—FLEX SPACE FOR LEASE

COMMERCE DR. NEAR CIRBY AND VERNON

631 Commerce Drive, Roseville, CA 95678

5,294 RSF

With Shared

Fenced Yard



HERB LIVERETT COS. INC. | 916.869.8017 | 916.485.5575 | liverett.herb@gmail.com | BRE: 01021820

The above information while not guaranteed, has been secured from sources we deem reliable. However, no warranty or representation, express or implied, is made as to the accuracy of the information contained herein. All information should be verified by the recipient prior to purchase or execution of legal documents.

OFFICE—FLEX SPACE FOR LEASE

COMMERCE DR. NEAR CIRBY AND VERNON

631 Commerce Drive, Roseville, CA 95678

5,294 RSF

With Shared

Fenced Yard

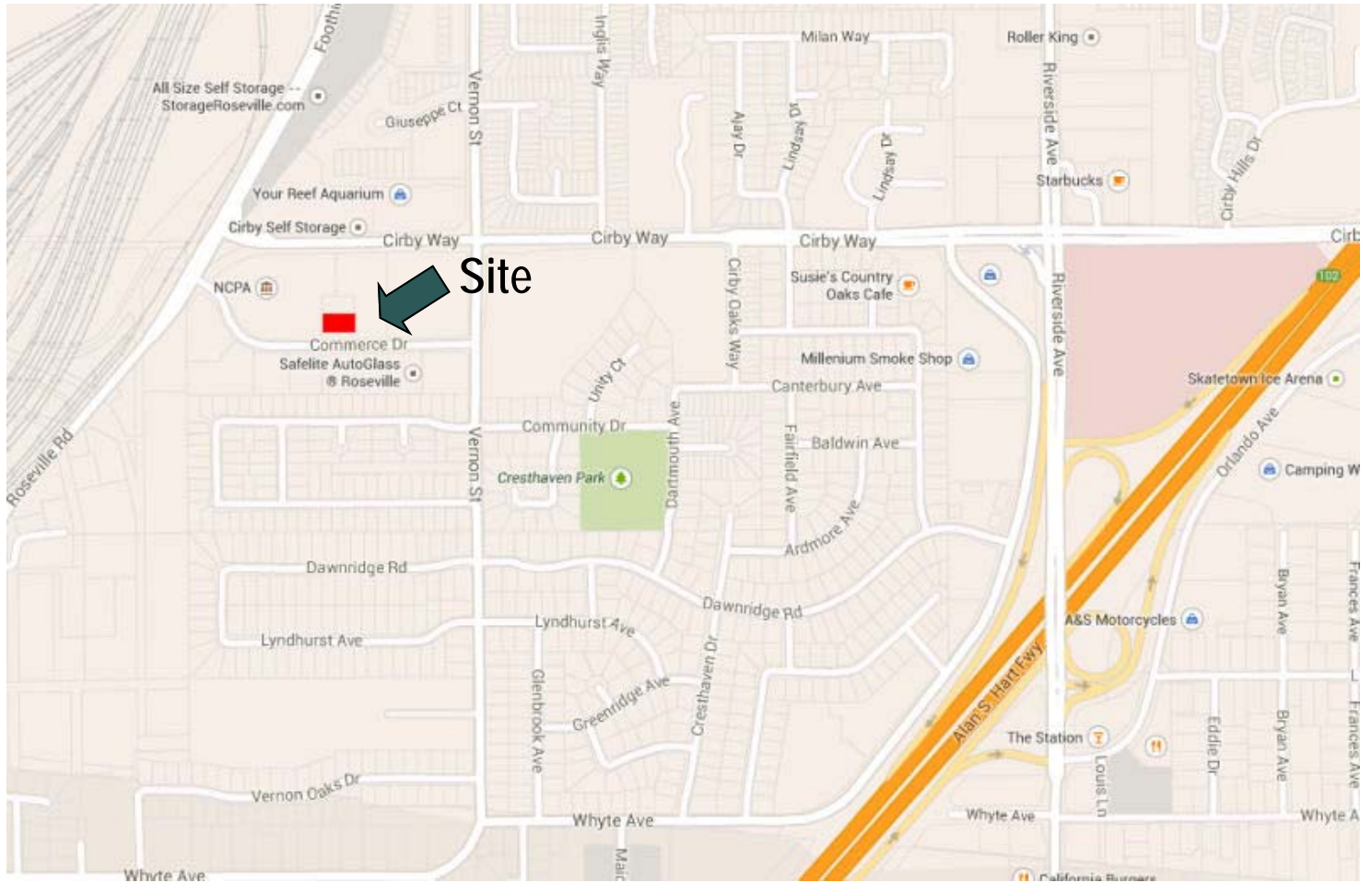

HERB LIVERETT COS. INC. | 916.869.8017 | 916.485.5575 | liverett.herb@gmail.com | BRE: 01021820

The above information while not guaranteed, has been secured from sources we deem reliable. However, no warranty or representation, express or implied, is made as to the accuracy of the information contained herein. All information should be verified by the recipient prior to purchase or execution of legal documents.